

ROOF PLAN SCALE : 1 : 100

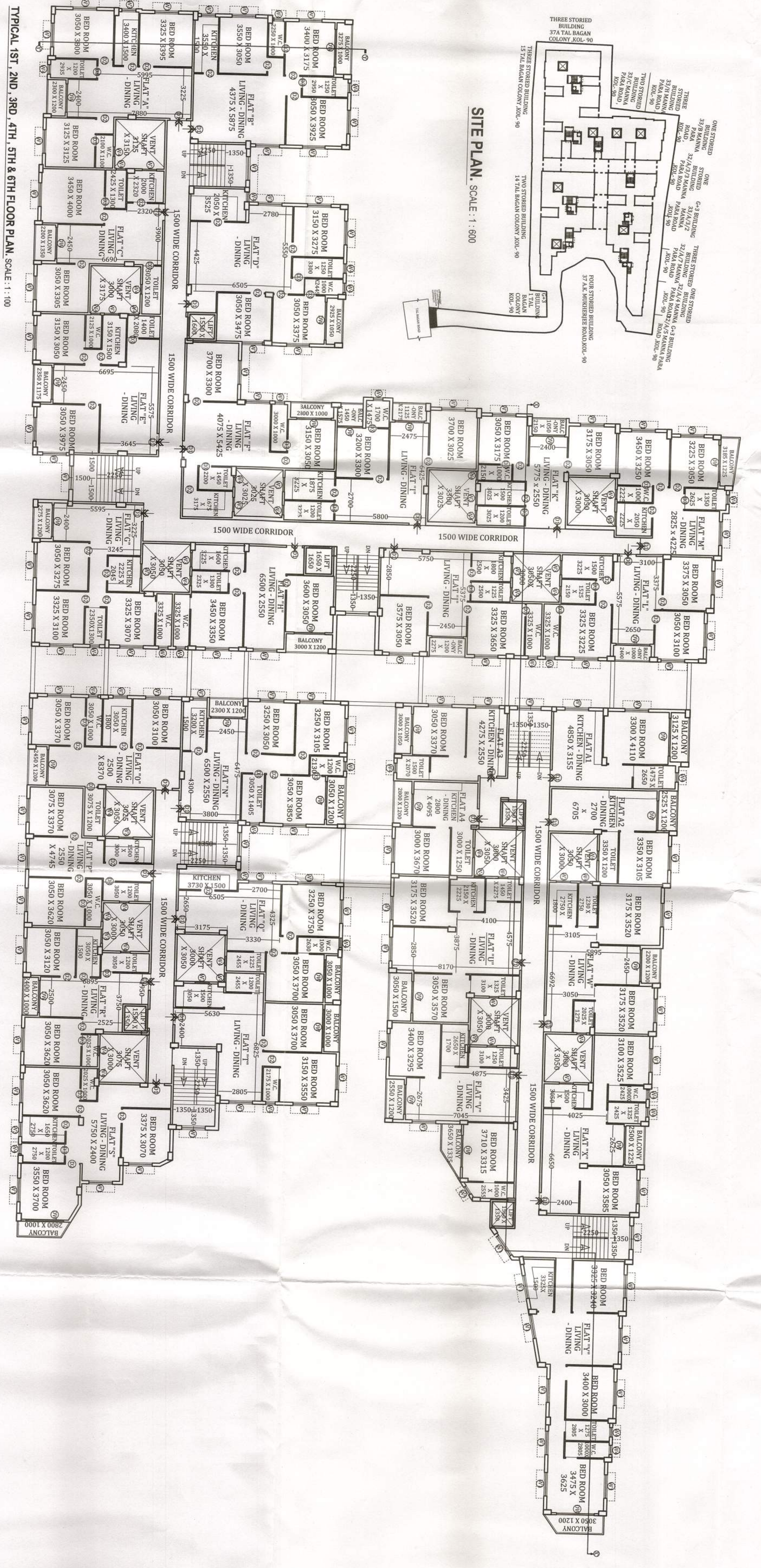

TYPICAL 1ST, 2ND, 3RD, 4TH, 5TH & 6TH FLOOR PLAN SCALE : 1 : 100

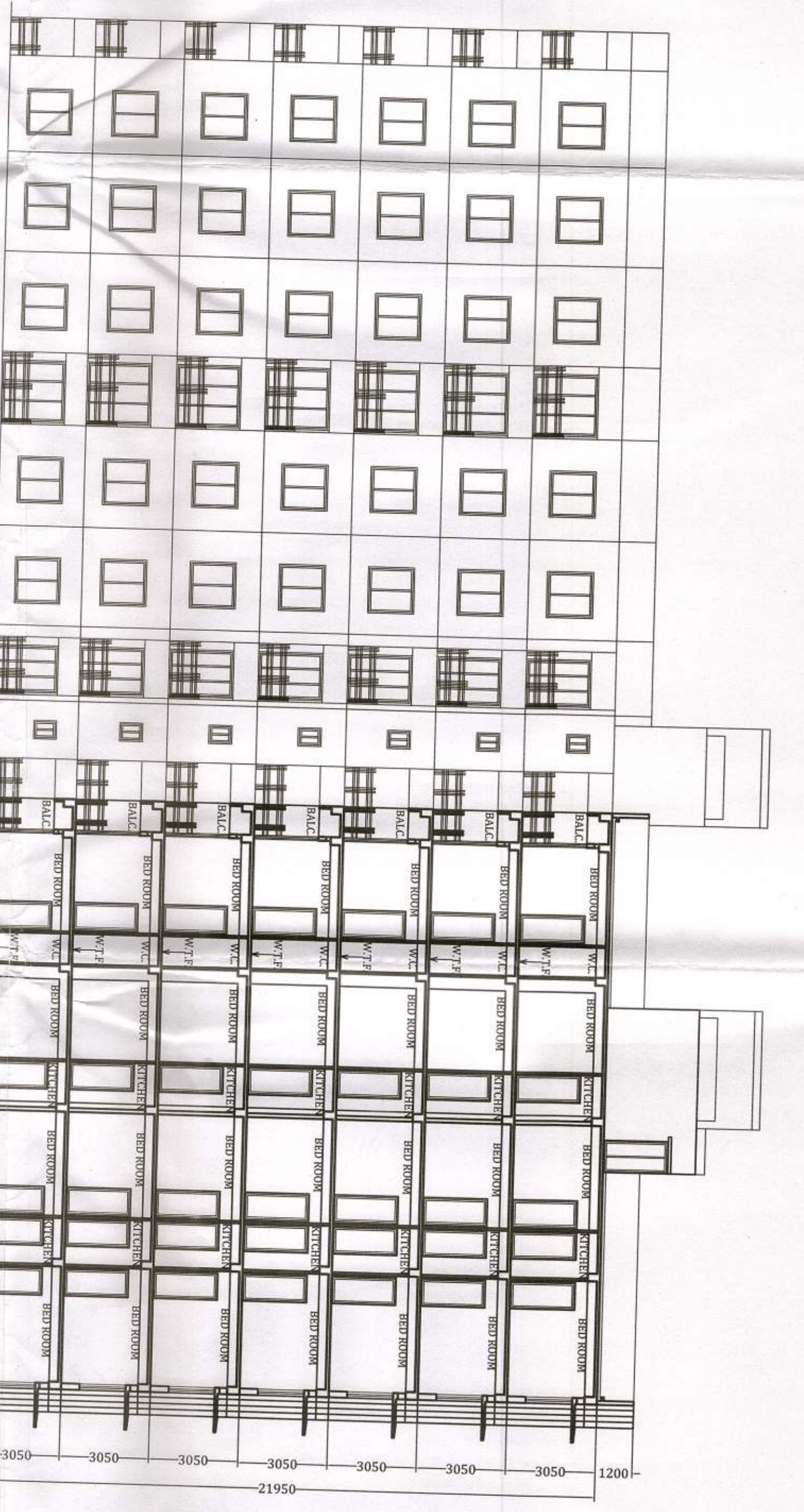

SECTION - Y - Y' (Scale 1:10)

ABSTRACT AREA STATEMENT:-
 LAND AREA - 68 KH. - 13 CH. - 38 SQ. FT. = 4606.373 SQ.M. i.e. 46658 SQ.FT.
 PERMISSIBLE TOTAL BUILT UP AREA - 18425.488 SQ.M. i.e. 188828 SQ.FT.
 PERMISSIBLE BUILDING HEIGHT - 20.000 METER
 PERMISSIBLE GROUND COVERAGE - 2003.188 SQ.M. i.e. 24791 SQ.FT. (50.000%)

PROPOSED BASEMENT AREA - 2803.894 SQ.M.
 PROPOSED GROUND COVERAGE - 2175.512 SQ.M. i.e. 22841 SQ.FT. (47.28%)
 PROPOSED FIRST FLOOR BUILT UP AREA - 2175.512 SQ.M.
 PROPOSED SECOND FLOOR BUILT UP AREA - 2175.512 SQ.M.
 PROPOSED THIRD FLOOR BUILT UP AREA - 2175.512 SQ.M.
 PROPOSED FOURTH FLOOR BUILT UP AREA - 2175.512 SQ.M.
 PROPOSED FIFTH FLOOR BUILT UP AREA - 2175.512 SQ.M.
 PROPOSED SIXTH FLOOR BUILT UP AREA - 2175.512 SQ.M.
 PROPOSED TOTAL BUILT UP AREA - (1775.512 X 7) + 2803.894 = 17732.188 SQ.M.

PROPOSED B+G+VI STORED RESIDENTIAL BUILDING AT PREMISES NO. 37 A, A.K. MUKHERJEE ROAD, KOLKATA 700090, WARD NO. 19, HOLDING NO. 617.R.S.DAG. NO. 1353, 1354, 1355 (P), 1356 (P), 1357 (P), 1361 (P), R.S. KHATTIAN NO. 46, 50, 129, 130, 138, 582, 1114, NEW KHATTIAN NO. 99, MOUZANOPARA J.L. NO. 9, TOUNI NO. 173, MUNICIPALITY & P.S. - BARANAGAR, DIST. 24 PGS (N).

CERTIFICATE OF STRUCTURAL ENGINEER
 THE STRUCTURAL DESIGN OF BOTH FOUNDATION AND SUPERSTRUCTURE OF THE BUILDING HAVE BEEN MADE BY ME CONSIDERING ALL POSSIBLE LOADS INCLUDING THE SEISMIC LOAD AS PER N.B.C OF INDIA, CERTIFY THAT IT IS SAFE AND STABLE IN ALL RESPECT.

Signature of Structural Engineer
 Signature of Structural Engineer

Signature of Structural Reviewer
 Signature of Structural Reviewer

Signature of Owner/S
 Signature of Owner/S

MARKET SIZE	MARKET SIZE
1500 X 1500	1500 X 2100
1250 X 1500	1500 X 2100
900 X 1500	1500 X 2100
600 X 750	1500 X 2100

NOTE
 1. ALL DIMENSIONS ARE IN MM. IF NOT STATED OTHERWISE.
 2. ALL EXTERNAL WALLS ARE 200 & 250 TH AND INTERNAL WALLS ARE 125 & 75 TH.
 3. FOUNDATION BENCH WORK WILL BE 1:3 CEMENT MORTAR & 4 DEPTH OF SETTING TANK AND SETTING WATER RESERVOIR WILL NOT EXCEED THE DEPTH OF BUILDING FOUNDATION.
 4. ALL SORTS OF PRECAUTIONARY MEASURE WILL BE TAKEN AT THE TIME OF CONSTRUCTION.

REMARKS
 1. 75 TH, 1ST CLASS BRICK S/LING IN FOUNDATION & FLOOR FLOOR TH. 1:3 CEMENT SAND & 40% CEMENT CONCRETE IN FOUNDATION & FLOOR.
 2. 150 TH & 75 TH PARTITION BRICK WORK WILL BE 1:3 CEMENT MORTAR & 4 DEPTH OF SETTING TANK AND SETTING WATER RESERVOIR WILL NOT EXCEED THE DEPTH OF BUILDING FOUNDATION.
 3. 150 TH & 75 TH PARTITION BRICK WORK WILL BE 1:3 CEMENT MORTAR & 4 DEPTH OF SETTING TANK AND SETTING WATER RESERVOIR WILL NOT EXCEED THE DEPTH OF BUILDING FOUNDATION.
 4. ALL SORTS OF PRECAUTIONARY MEASURE WILL BE TAKEN AT THE TIME OF CONSTRUCTION.

SCALE 1 : 100
 (UNLESS OTHERWISE MENTIONED)
 ALL DIMENSIONS ARE IN M.M.
 (UNLESS OTHERWISE MENTIONED)

(DIMENSI DIBERHARGAI MELAKUKAN)
(DIMENSI DIBERHARGAI MELAKUKAN)
(DIMENSI DIBERHARGAI MELAKUKAN)
SCHEMATIC 1: 100

SIGNATURE OF ARCHITECT

[Signature]
DATE: 15/03/2024

SIGNATURE OF ENGINEER

[Signature]
DATE: 15/03/2024

REMARKS ON ELECTRICAL FEATURES

[Signature]
DATE: 15/03/2024

REMARKS ON SANITARY FEATURES

[Signature]
DATE: 15/03/2024

REMARKS ON STRUCTURAL FEATURES

[Signature]
DATE: 15/03/2024

REMARKS ON MECHANICAL FEATURES

[Signature]
DATE: 15/03/2024



REMARKS ON ELECTRICAL FEATURES
REMARKS ON SANITARY FEATURES
REMARKS ON STRUCTURAL FEATURES
REMARKS ON MECHANICAL FEATURES

Table with 2 columns: No., Description. Contains technical specifications and notes.

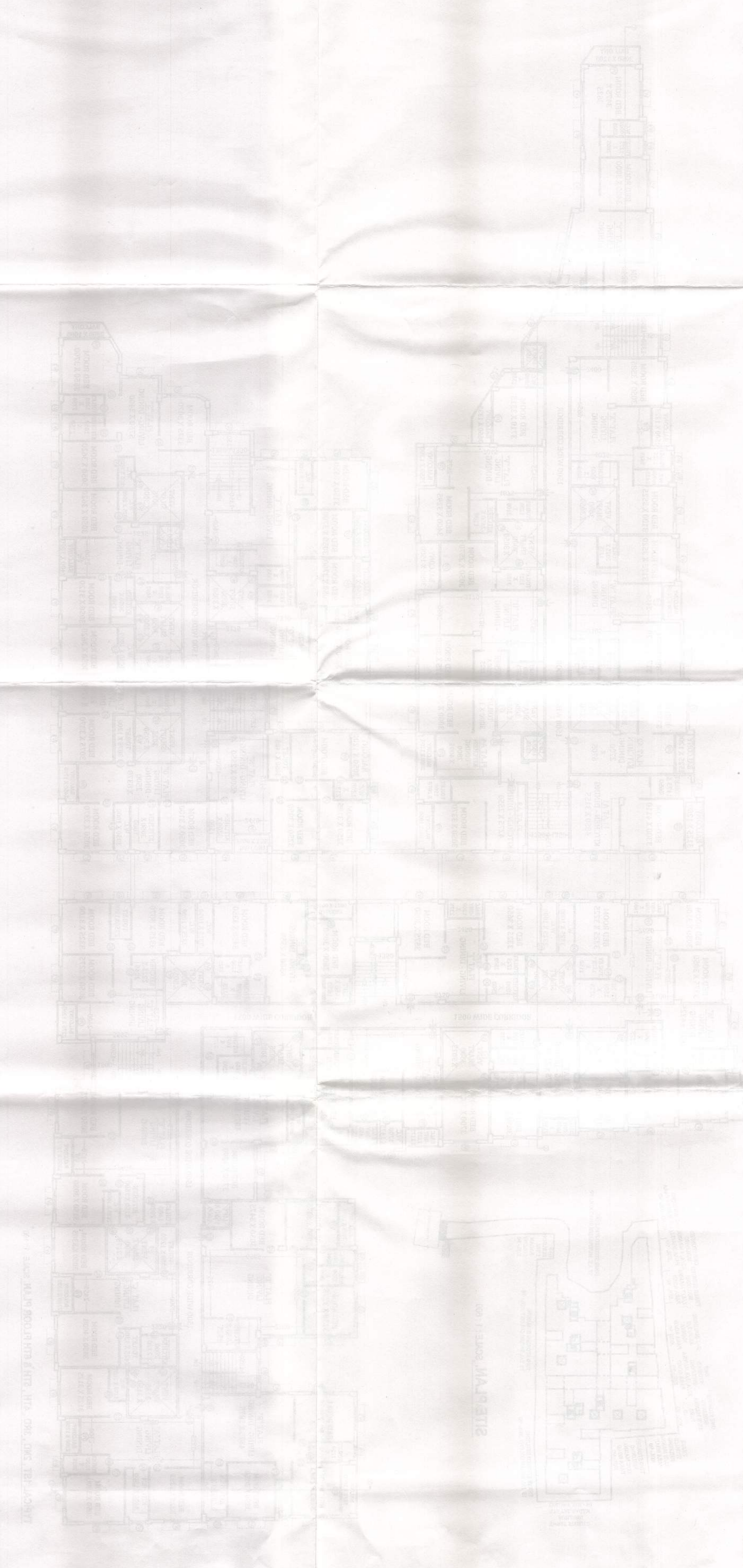

Sub-Engineer
Barangay Municipality
15/03/2024
APRINA MOLIK
Board of Architects
Barangay Municipality
SANCTIONED



Sanctioned by the Board of Architects
Barangay Municipality
No. 15/03/2024

Not a valid license
to practice as an architect
in the Philippines